

FARRIS, HANSEN & ASSOCIATES, INC.

ENGINEERING — ARCHITECTURE — SURVEYING
7 RIDGWAY COURT — P.O. BOX 437 — ELKHORN, WISCONSIN 53121
PHONE: (262) 723-2098 FAX: (262) 723-5886

PLAT OF SURVEY

LOT 6, ADD. "A" TO COUNTRY CLUB ESTATES
PART OF THE SOUTH 1/2 SECTION 14
TOWN 1 NORTH, RANGE 16 EAST
VILLAGE OF FONTANA-ON-GENEVA LAKE
WALWORTH COUNTY, WISCONSIN

— WORK ORDERED BY —
HARRY SOLING
1001 KINGSMILL ROAD
ALGONQUIN, IL. 60102

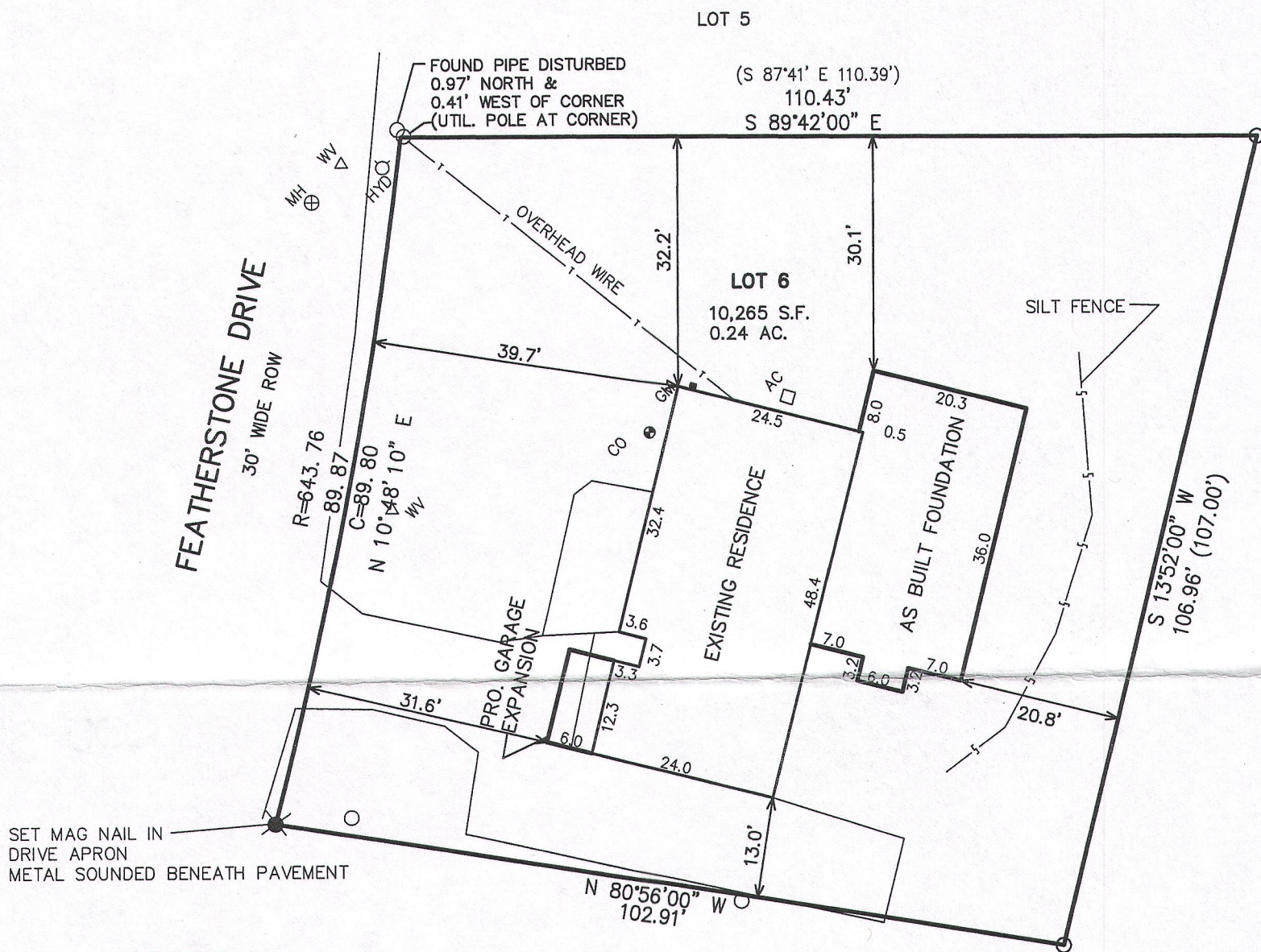
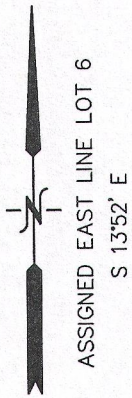

LEGEND

- = FOUND IRON PIPE STAKE
- = SET IRON REBAR STAKE
- (XXX) = RECORDED AS

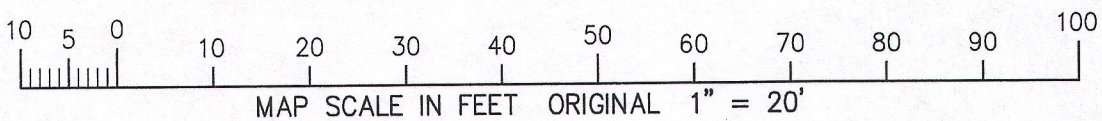

OVERALL AREA = 10,265 S.F.
ORIGINAL GREEN SPACE = 72% (28% IMPERVIOUS)
AFTER ADDITION 66% GREEN SPACE (34% IMPERVIOUS)

NOTE: COPIES OF THIS MAP TO WHICH THE FOLLOWING CERTIFICATE WILL APPLY SHOW THE SURVEYOR'S ORIGINAL SEAL AND SIGNATURE IN RED INK. COPIES BY ANY OTHER MEANS MAY HAVE ALTERATIONS WHICH DO NOT REPRESENT THE SURVEYOR'S WORK PRODUCT.

I HEREBY CERTIFY THAT THE ABOVE DESCRIBED PROPERTY HAS BEEN SURVEYED UNDER MY DIRECTION AND THAT THE ABOVE MAP IS A TRUE REPRESENTATION THEREOF AND SHOWS THE SIZE AND LOCATION OF THE PROPERTY AND ITS EXTERIOR BOUNDARIES. THIS SURVEY IS MADE FOR THE USE OF THE PRESENT OWNERS OF THE PROPERTY, AND ALSO THOSE WHO PURCHASE, MORTGAGE, OR GUARANTEE THE TITLE THERETO WITHIN ONE YEAR FROM THE DATE HEREOF.

DATED: DECEMBER 22, 2015

REVISED 02-10-2016
TO SHOW SIZE & LOCATION OF
AS BUILT ADDITION FOUNDATION

PETER S. GORDON P.L.S. 2101

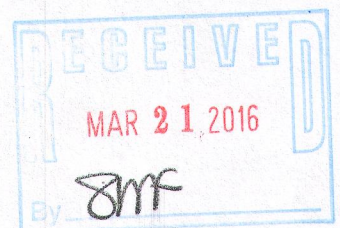
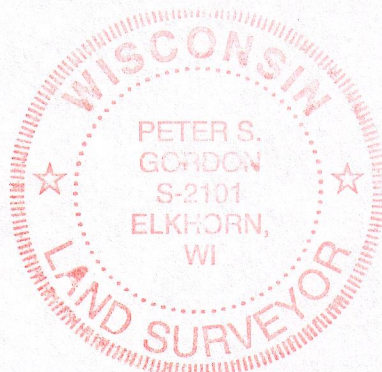

PROJECT: 9438
DATE: 12-22-2015
SHEET 1 OF 1

SCFA-6
FEB 10 2016

005-3222